SIEMENS

22.01.2023 11:31:17 AM

3RT1055-6AP36

power contactor, AC-3e/AC-3 150 A, 75 kW / 400 V AC (50-60 Hz) / DC Uc: 220-240 V 3-pole, auxiliary contacts 2 NO + 2 NC drive: conventional main circuit: busbar control and auxiliary circuit: screw terminal

List Price	Show prices
Customer Price	Show prices
DataSheet in PDF	Download
Service & Support (Manuals, Certificates, FAQs...)	Download

Accessory (73) | **Similar Product (5)**

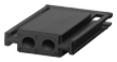

3RA1932-2D

Connector set (2 units) for mechanical connection of two contactors 3RT105, 3RT145

3RA1952-2A

Base plate for mounting of combination of two contactors (2x 3RT1.5) for reversing

3RA1952-2E

Base plate for mounting of combination of three contactors (2x 3RT1.5, 1x 3RT2.4) for star-delta (w…

3RA1952-2F

Base plate for mounting of combination of three contactors (3x 3RT1.5) for star-delta (wye-delta) sta…

Show all

Product

Article Number (Market Facing Number)	3RT1055-6AP36
Product Description	power contactor, AC-3e/AC-3 150 A, 75 kW / 400 V AC (50-60 Hz) / DC Uc: 220-240 V 3-pole, auxiliary contacts 2 NO + 2 NC drive: conventional main circuit: busbar control and auxiliary circuit: screw terminal
Product family	SIRIUS 3RT contactors, 3-pole, up to 250 kW
Product Lifecycle (PLM)	PM300:Active Product

Price data

Region Specific PriceGroup / Headquarter Price Group	41B / 41B
List Price	Show prices
Customer Price	Show prices
Surcharge for Raw Materials	None
Metal Factor	LFO-----

Delivery information

Export Control Regulations	AL : N / ECCN : N
Standard lead time ex-works	10 Day/Days
Net Weight (kg)	3,360 Kg
Packaging Dimension	190,00 x 129,00 x 181,00
Package size unit of measure	MM
Quantity Unit	1 Piece
Packaging Quantity	1

Additional Product Information

EAN	4011209507333
UPC	754554771670
Commodity Code	85364900
LKZ_FDB/ CatalogID	CC-IC10
Product Group	3706
Group Code	R711
Country of origin	Germany
Compliance with the substance restrictions according to RoHS directive	Since: 01.05.2012
Product class	A: Standard product which is a stock item could be returned within the returns guidelines/period.
WEEE (2012/19/EU) Take-Back Obligation	Yes
REACH Art. 33 Duty to inform according to the current list of candidates	

Classifications

	Version	Classification
eClass	12	27-37-10-03
eClass	6	27-37-10-03
eClass	7.1	27-37-10-03
eClass	8	27-37-10-03
eClass	9	27-37-10-03
eClass	9.1	27-37-10-03
ETIM	7	EC000066
ETIM	8	EC000066

	IDEA	4	4755
	UNSPSC	15	39-12-15-29

;